



COPY

JOHN B. ROE
STATE'S ATTORNEY OF OGLE COUNTY
106 S. 5th St. Suite 110
OREGON, ILLINOIS 61061

RECEIVED
CLERK'S OFFICE

JUN 27 2006

STATE OF ILLINOIS
Pollution Control Board
Telephone: (815) 752-7524
Fax: (815) 732-6607

June 22, 2006

Email: ogleasa@oglecounty.org
www.oglecounty.org

Clerk of the Board
Illinois Pollution Control Board
100 W. Randolph, Suite 11-500
Chicago, Illinois 60601

Acc-58

Re: Administrative Citation
AC# 06-
Site Name: Case, Francis
IEPA-LPC Site #: 1418205009
Inspection Date: May 1, 2006

Dear Clerk:

Enclosed for filing with the Board is the Administrative Citation package issued to the above-captioned individual, Francis Case. I am forwarding one complete package which includes an Administrative Citation, Field Investigation Inspection Report forms with accompanying photographs, the Field Inspector's Affidavit, a Remittance Form, Notice of Filing, Informational Notice, a Notice of Corrective Action Required, and Proof of Service.

I am also enclosing ten (10) additional copies of the previously mentioned paperwork. Please stamp a copy of these materials as "filed" and return that copy to our Office. A self-addressed stamped envelope is enclosed for your convenience.

For your records, the Citation package was sent via certified mail to Francis Case on June 22, 2006. As soon as I receive the certified mail receipt back from the Respondent, I will notify you so your files will reflect the thirty-five (35) days after which the Boards can enter the required Default Order if a Petition for Review has not been filed. If the Respondent pays the civil penalty without filing a Petition for Review, I will notify your Office.

Respondent is to be served at: 317 E. Oakwood Drive
Byron, IL 61010

Thank you for your assistance and kind attention to this matter.

Sincerely,

Michael Myzia
Ogle County Assistant State's Attorney

Please note: With the exception of letterhead, all other documents are printed on recycled paper.

A handwritten signature in black ink, appearing to read "M. Myzia", is written over a horizontal line.

Michael Myzia
Ogle County Assistant State's Attorney

Enclosures

CC: IEPA Rockford
IEPA Springfield
OCSWMD File
Ogle County State's Attorney

COPY

**RECEIVED
CLERK'S OFFICE**

JUN 27 2006

**STATE OF ILLINOIS
Pollution Control Board**

BEFORE THE ILLINOIS POLLUTION CONTROL BOARD

County of Ogle)
)
Complainant,)
)
v.)
)
Francis Case)
)
Respondent.)

AC# 06- 58
(Administrative Citation)

NOTICE OF FILING

TO: Mr. Francis Case
317 E. Oakwood Drive
Byron, IL 61010

PLEASE TAKE NOTICE that I have filed with the Office of the Clerk of the Illinois Pollution Control Board the Complaint for Administrative Citation, a copy of which is herewith served upon you.



Michael Myzia
Ogle County Assistant State's Attorney



Date

cc: IEPA, Rockford
IEPA, Springfield
OCSWMD File
Ogle County State's Attorney

THIS FILING IS SUBMITTED ON RECYCLED PAPER

COPY
RECEIVED
CLERK'S OFFICE

BEFORE THE ILLINOIS POLLUTION CONTROL BOARD

JUN 27 2006

STATE OF ILLINOIS
Pollution Control Board

County of Ogle)
)
Complainant,)
)
v.)
)
Francis Case)
)
Respondent.)

AC# 06- 58
(Administrative Citation)

ENTRY OF APPEARANCE

The undersigned hereby enters his appearance in the above-captioned matter as counsel for the Ogle County Solid Waste Management Department.

Respectfully submitted,

DATED: June 22, 2006

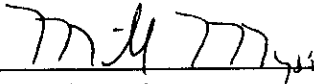

Michael Myzia
Ogle County Assistant State's Attorney

Michael Myzia
Assistant State's Attorney
P.O. Box 395
Oregon, IL 61061
(815) 732-1170

COPY

**BEFORE THE ILLINOIS POLLUTION CONTROL BOARD
ADMINISTRATIVE CITATION**

**RECEIVED
CLERK'S OFFICE**

JUN 27 2006

**STATE OF ILLINOIS
Pollution Control Board**

County of Ogle)
)
 Complainant,)
)
 v.)
)
 Francis Case)
)
 Respondent.)

AC# 06- 58
(Administrative Citation)

JURISDICTION

This Administrative Citation is issued pursuant to authority vested in the Illinois Environmental Protection Agency by 415 ILCS 5/1 *et. seq.* (2005), specifically 415 ILCS 5/31.1.

FACTS

1. The Respondent, Francis Case, is the present operator of a facility located in the County of Ogle, State of Illinois.
2. The facility is an open dump, operating without an Illinois Environmental Protection Agency Operating Permit, and designated with the Site Code #1418205009. The facility is known to the Agency as Case, Francis.
3. That respondent, Francis Case, has occupied and/or operated the facility at all relevant times hereto.
4. That on May 1, 2006, Joy K. Bliton, Field Inspector, Ogle County Solid Waste Management Department, inspected the facility. Violations noted included 415

ILCS 9(a), 9(c), 21(a), 21(d), 21(p)(1), 21(p)(3), 55(a)(1), 55(a)(2), and 35 IAC 812.101(a).

VIOLATIONS

On the basis of Field Inspector, Joy K. Bliton's direct observation, she has determined that the Respondent has caused or allowed open dumping at the above described facility in a manner that resulted in the following violations:

1. The Respondent has caused or allowed littering at the facility in violation of 415 ILCS 5/21(p)(1).
2. The Respondent has caused or allowed the open dumping of waste that resulted in open burning in violation of 415 ILCS 5/21(p)(3).

CIVIL PENALTY

In accordance with 415 ILCS 5/42 (b)(4), the Respondent is subject to a civil penalty of \$1,500.00 for each violation specified above. This is a total of \$3,000.00 for this Citation. Additionally, should the Respondent elect to petition the Illinois Pollution Control Board under the review process described below, after an adjudicatory hearing, the Respondent shall be assessed the hearing costs incurred by the Pollution Control Board. The hearing cost would be in addition to the fine.

If you acknowledge the violations cited herein above, the civil penalty shall be due and payable no later than 35 days from the date of service hereof. If you do not petition the Pollution Control Board for review of the Administrative Citation within 35 days of service of the

Administrative Citation, or contest the Citation, any judgment that may be rendered against you shall specify the due date of the civil fine and any additional costs assessed against you.

When payment is made, your check should be made payable to the Ogle County Solid Waste Fund and mailed to the attention of John Coffman, Ogle County Treasurer, P.O. Box 40, Ogle County Courthouse, Oregon, Illinois, 61061. Also, please complete and return the enclosed remittance form, along with your payment, to assure proper credit.

If any civil penalty is not paid within the prescribed time, the law allows for the accumulation and payment of interest on the remaining unpaid balance. If any civil penalty is not paid when due, the Office of the State's Attorney shall be requested to initiate proceedings in Circuit Court to collect the penalty. In addition to the civil penalty, hearing costs, and interest, if any, the Ogle County State's Attorney may seek to recover their costs of litigation.

PROCEDURE FOR CONTESTING ADMINISTRATIVE CITATION

You have the right to contest this Citation, pursuant to 415 ILCS 5/31.1. If you elect to contest this Citation, you must file a Petition For Review with the Clerk of the Illinois Pollution Control Board. A copy of the Petition For Review shall be filed with the Ogle County State's Attorney. **Your Petition For Review must be filed within 35 days of the date of service of the present citation on you. If you fail to file your Petition, a Default Order against you will entered by the Pollution Control Board.**

Your original Petition must be filed with the Clerk of the Board at:

Clerk
Pollution Control Board
100 West Randolph, Suite 11-500
Chicago, Illinois 60601

A copy of the Petition for Review, if filed, must also be sent to:

Office of the State's Attorney
Ogle County Judicial Center
106 S. 5th St., Suite 110
Oregon, IL 61061

Ogle County Solid Waste Management Department
909 W. Pines Road
Oregon, IL 61061

DATED: 22 June 2006,

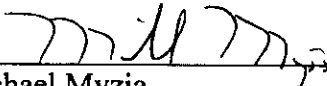

Michael Myzia,
Ogle County Assistant State's Attorney

CC: IEPA Rockford
IEPA Springfield
OCSWMD
Ogle County State's Attorney

INFORMATIONAL NOTICE

IT IS IMPORTANT THAT YOU READ THE ENCLOSED DOCUMENTS!

NOTE: THIS ADMINISTRATIVE CITATION REFERS TO ONE STATE AGENCY AND TWO COUNTY ENTITIES.

The one state agency is: Illinois Pollution Control Board
James R. Thompson Center
100 W. Randolph Street, Suite 11-500
Chicago, IL 60601

The two county entities are: Ogle County State's Attorney Office
Attention: John Roe
106 S. 5th Street, Suite 110
Oregon, IL 61061

Ogle County Solid Waste Management Department
Stephen J. Rypkema, Director
909 W. Pines Road
Oregon, IL 61061

If you elect to contest the enclosed Administrative Citation, you must file a Petition for Review within thirty-five (35) days of the date the Administrative Citation was served upon you. Any such Petition for Review must be filed with the Clerk of the Illinois Pollution Control Board at the address given above. A copy of the Petition for Review should be either hand-delivered or mailed to the Ogle County State's Attorney's Office, Attention: John Roe, at the address given above. Also, a copy of the Petition for Review should be either hand-delivered or mailed to the Ogle County Solid Waste Management Department at the address given above.

REMITTANCE FORM

GOOPY

County of Ogle)
)
 Complainant,)
)
 v.)
)
 Francis Case)
)
 Respondent.)

RECEIVED
CLERK'S OFFICE
JUN 27 2006
STATE OF ILLINOIS
Pollution Control Board

AC# 06-58
(Administrative Citation)

FACILITY: Case, Francis
COUNTY: Ogle
DATE OF INSPECTION: May 1, 2006
SITE CODE: 1418205009
CIVIL PENALTY: \$3,000.00

Date Remitted _____

SS/FEIN # _____

Signature _____

NOTE

Please include the information on the blank lines and sign. Mail this form with your check to:

Ogle County Solid Waste Fund
Ogle County Treasurer
Ogle County Courthouse
P.O. Box 40
Oregon, IL 61061

State of Illinois, Ogle County

COPY RECEIVED
CLERK'S OFFICE
JUN 27 2006
STATE OF ILLINOIS
Pollution Control Board

County of Ogle

Affidavit

Complainant,

AC 06- 58

v.

Francis Case

Respondent.

Affiant, Joy K. Bliton, (Affiant) being first duly sworn, voluntarily deposes and states as follows:

1. Affiant is a field inspector employed by the County of Ogle and has been so employed at all times pertinent hereto.
2. On May 1, 2006 between 9:50 a.m. and 10:18 a.m., Affiant conducted an inspection of the open dump operated without an Agency permit, located in Ogle County, Illinois and known as Case, Francis, by the Illinois Environmental Protection Agency, Site No. 1418205009 by the Agency.
3. Affiant inspected said Case, Fisher open dump site by an on-site inspection which included walking and photographing the site.
4. As a result of the activities referred to in Paragraph 3 above, Affiant completed the Inspection Checklist form attached hereto and made a part hereof, which, to the best of Affiant's knowledge and belief, is an accurate representation of Affiant's observations and factual conclusions with respect to said Case, Francis open dump site.

 Joy K. Bliton, Ogle County Solid Waste Management Department
 Solid Waste Specialist, Environmental Engineer

Subscribed and Sworn to Before Me
 this 30th Day of May, 2006
Sara D. Leisner
 Notary Public



ILLINOIS ENVIRONMENTAL PROTECTION AGENCY
Open Dump Inspection Checklist

COPY

County: Ogle LPC#: 1418205009 Region: 1 - Rockford
 Location/Site Name: Case, Francis
 Date: 05/01/2006 Time: From 9:50 am To 10:18 am Previous Inspection Date: _____
 Inspector(s): J. K. Bliton Weather: 54 Deg., light rain, windy, S @ 14 MPH
 No. of Photos Taken: # 12 Est. Amt. of Waste: 15 yds³ Samples Taken: Yes # _____ No
 Interviewed: Francis and Luke Case Complaint #: 2427
 Latitude: _____ Longitude: _____ Collection Point Description: -
 (Example: Lat.: 41.26493 Long.: -89.38294) Collection Method: -

Responsible Party Mailing Address(es) and Phone Number(s):

Francis Case 317 E. Oakwood Drive Byron, IL 61010	
---------------------------------------------------------	--

	SECTION	DESCRIPTION	VIOL
ILLINOIS ENVIRONMENTAL PROTECTION ACT REQUIREMENTS			
1.	9(a)	CAUSE, THREATEN OR ALLOW AIR POLLUTION IN ILLINOIS	<input checked="" type="checkbox"/>
2.	9(c)	CAUSE OR ALLOW OPEN BURNING	<input checked="" type="checkbox"/>
3.	12(a)	CAUSE, THREATEN OR ALLOW WATER POLLUTION IN ILLINOIS	<input type="checkbox"/>
4.	12(d)	CREATE A WATER POLLUTION HAZARD	<input type="checkbox"/>
5.	21(a)	CAUSE OR ALLOW OPEN DUMPING	<input checked="" type="checkbox"/>
6.	21(d)	CONDUCT ANY WASTE-STORAGE, WASTE-TREATMENT, OR WASTE- DISPOSAL OPERATION:	
	(1)	Without a Permit	<input checked="" type="checkbox"/>
	(2)	In Violation of Any Regulations or Standards Adopted by the Board	<input checked="" type="checkbox"/>
7.	21(e)	DISPOSE, TREAT, STORE, OR ABANDON ANY WASTE, OR TRANSPORT ANY WASTE INTO THE STATE AT/TO SITES NOT MEETING REQUIREMENTS OF ACT	<input checked="" type="checkbox"/>
8.	21(p)	CAUSE OR ALLOW THE OPEN DUMPING OF ANY WASTE IN A MANNER WHICH RESULTS IN ANY OF THE FOLLOWING OCCURRENCES AT THE DUMP SITE:	
	(1)	Litter	<input checked="" type="checkbox"/>
	(2)	Scavenging	<input type="checkbox"/>
	(3)	Open Burning	<input checked="" type="checkbox"/>
	(4)	Deposition of Waste in Standing or Flowing Waters	<input type="checkbox"/>
	(5)	Proliferation of Disease Vectors	<input type="checkbox"/>
	(6)	Standing or Flowing Liquid Discharge from the Dump Site	<input type="checkbox"/>

LPC #

Inspection Date:

	(7)	Deposition of General Construction or Demolition Debris; or Clean Construction or Demolition Debris	<input type="checkbox"/>
9.	55(a)	NO PERSON SHALL:	
	(1)	Cause or Allow Open Dumping of Any Used or Waste Tire	<input checked="" type="checkbox"/>
	(2)	Cause or Allow Open Burning of Any Used or Waste Tire	<input checked="" type="checkbox"/>
35 ILLINOIS ADMINISTRATIVE CODE REQUIREMENTS SUBTITLE G			
10.	812.101(a)	FAILURE TO SUBMIT AN APPLICATION FOR A PERMIT TO DEVELOP AND OPERATE A LANDFILL	<input checked="" type="checkbox"/>
11.	722.111	HAZARDOUS WASTE DETERMINATION	<input type="checkbox"/>
12.	808.121	SPECIAL WASTE DETERMINATION	<input type="checkbox"/>
13.	809.302(a)	ACCEPTANCE OF SPECIAL WASTE FROM A WASTE TRANSPORTER WITHOUT A WASTE HAULING PERMIT, UNIFORM WASTE PROGRAM REGISTRATION AND PERMIT AND/OR MANIFEST	<input type="checkbox"/>
OTHER REQUIREMENTS			
14.		APPARENT VIOLATION OF: (<input type="checkbox"/>) PCB; (<input type="checkbox"/>) CIRCUIT COURT CASE NUMBER: ORDER ENTERED ON:	<input type="checkbox"/>
15.	OTHER:		<input type="checkbox"/>
			<input type="checkbox"/>
			<input type="checkbox"/>
			<input type="checkbox"/>
			<input type="checkbox"/>
			<input type="checkbox"/>

Informational Notes

1. [Illinois] Environmental Protection Act: 415 ILCS 5/4.
2. Illinois Pollution Control Board: 35 Ill. Adm. Code, Subtitle G.
3. Statutory and regulatory references herein are provided for convenience only and should not be construed as legal conclusions of the Agency or as limiting the Agency's statutory or regulatory powers. Requirements of some statutes and regulations cited are in summary format. Full text of requirements can be found in references listed in 1. and 2. above.
4. The provisions of subsection (p) of Section 21 of the [Illinois] Environmental Protection Act shall be enforceable either by administrative citation under Section 31.1 of the Act or by complaint under Section 31 of the Act.
5. This inspection was conducted in accordance with Sections 4(c) and 4(d) of the [Illinois] Environmental Protection Act: 415 ILCS 5/4(c) and (d).
6. Items marked with an "NE" were not evaluated at the time of this inspection.

STATE OF ILLINOIS
ENVIRONMENTAL PROTECTION AGENCY

NARRATIVE INSPECTION REPORT

Date of Inspection: 05/01/06

Inspector: Bliton, J.K.

Site Code: 1418205009

County: Ogle

Site Name: Case, Francis

Time: 9:50 – 10:18 a.m.

Weather Conditions: 54°, light rain, winds S @ 14 MPH.

General Remarks

I could see dark smoke from IL Rt. #2 while on my way to work. I drove over to where I thought the smoke was coming from. I found the fire at 9:50 a.m. at 317 E. Oakwood Drive in Rockvale Terrace, Byron. Standing by the fire was Luke Case. He said he was helping his father clean-up a few things. He was burning about 5 tires on rims, a propane tank, a wooden door, insulation and an aluminum freezer. Luke Case said that it is his parent's stuff and he was just helping out.

He called to his father, Francis Case, who came and said he has a business, "Case'y Trucking & Recycling." He picks up scrap metal. He said he picks up appliances but tells his customers that the lines must be cut to show that the Freon has been removed. He also said he knows he shouldn't burn tires, but they caught on fire while he was doing some torching. He said a couple years ago he burned the wood from a horse trailer when the county told him he had to get rid of it. Other than that, he said he hasn't burned anything.

I advised him this may result in an Administrative Citation (AC) with three violations and that each violation was \$1500. I said the total fine may be \$4500. I said that he would have an opportunity to appeal the AC to the Illinois Pollution Control Board, but he must do that within 35 days of receiving the AC. I told him the AC would be sent to him in about a month.

I gave him the flyers: Stop, Don't Get Burned, Illinois Open Burning Laws, Open Burning of Waste and Demolition of Buildings and Proper Disposal of Demo Waste. He said he understood and didn't have any questions. I left the site at 10:18 a.m.

STATE OF ILLINOIS
ENVIRONMENTAL PROTECTION AGENCY

SITE SKETCH

Date of Inspection: May 1, 2006 Inspector: JB

Site Code: 1418205009 County: Ogle

Site Name: Francis Case Time: 9:50am-10:18am

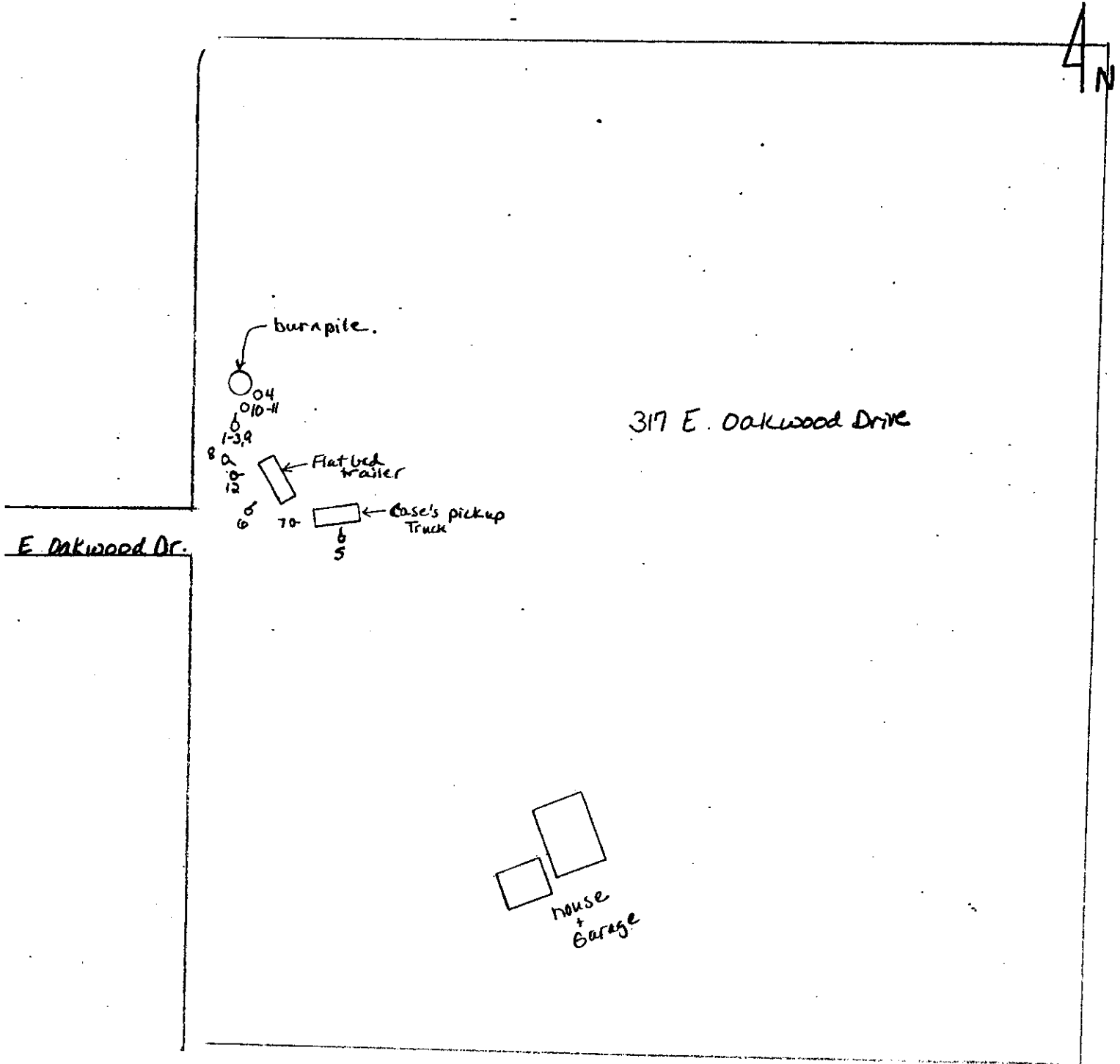

LPC #1418205009 – Ogle County
Site Name: Case, Francis
Photos taken by: J.K. Bliton
FOS File

Illinois Environmental Protection Agency
DIGITAL PHOTOGRAPH PHOTOCOPIES

DATE: 05/01/06
TIME: 9:52 a.m.
DIRECTION: N
PHOTO #: 1418205009~050106~001
COMMENTS: Propane tank and tires.



DATE: 05/01/06
TIME: 9:53 a.m.
DIRECTION: N
PHOTO #: 1418205009~050106~002
COMMENTS: Tires burned on rims.



LPC #1418205009 – Ogle County
Site Name: Case, Francis
Photos taken by: J.K. Bliton
FOS File

Illinois Environmental Protection Agency
DIGITAL PHOTOGRAPH PHOTOCOPIES

DATE: 05/01/06
TIME: 9:53 a.m.
DIRECTION: N
PHOTO #: 1415205009~050106~003
COMMENTS: Tires, wooden door,
aluminum freezer and insulation



DATE: 05/01/06
TIME: 9:53 a.m.
DIRECTION: Down
PHOTO #: 1415205009~050106~004
COMMENTS: Tires and wooden door.



LPC #1418205009 – Ogle County
Site Name: Case, Francis
Photos taken by: J.K. Bliton
FOS File

Illinois Environmental Protection Agency
DIGITAL PHOTOGRAPH PHOTOCOPIES

DATE: 05/01/06
TIME: 9:58 a.m.
DIRECTION: NE
PHOTO #: 1418205009~050106~005
COMMENTS: Sign on truck indicating
name of business.

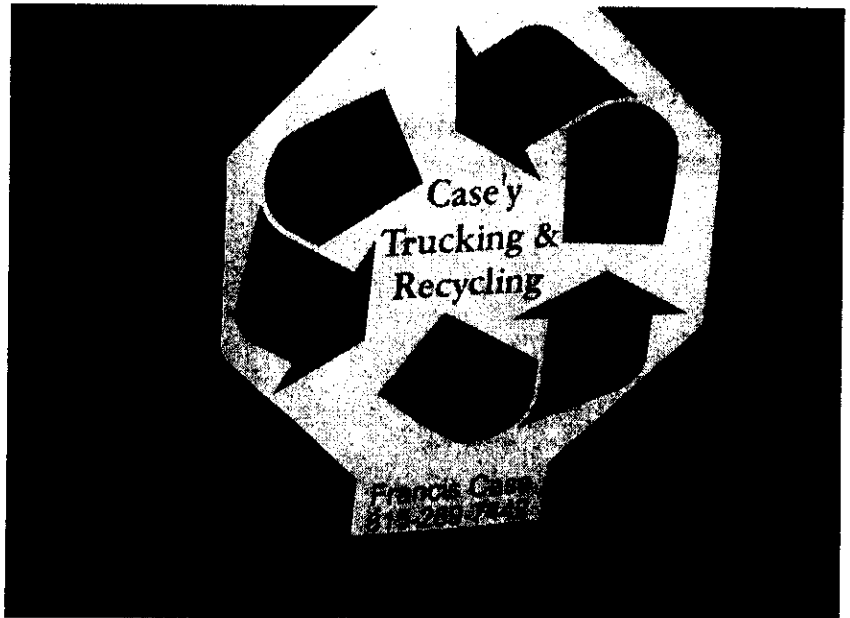

DATE: 05/01/06
TIME: 9:58 a.m.
DIRECTION: NE
PHOTO #: 1415205009~050106~006
COMMENTS: Trailer with various
scrap metal.

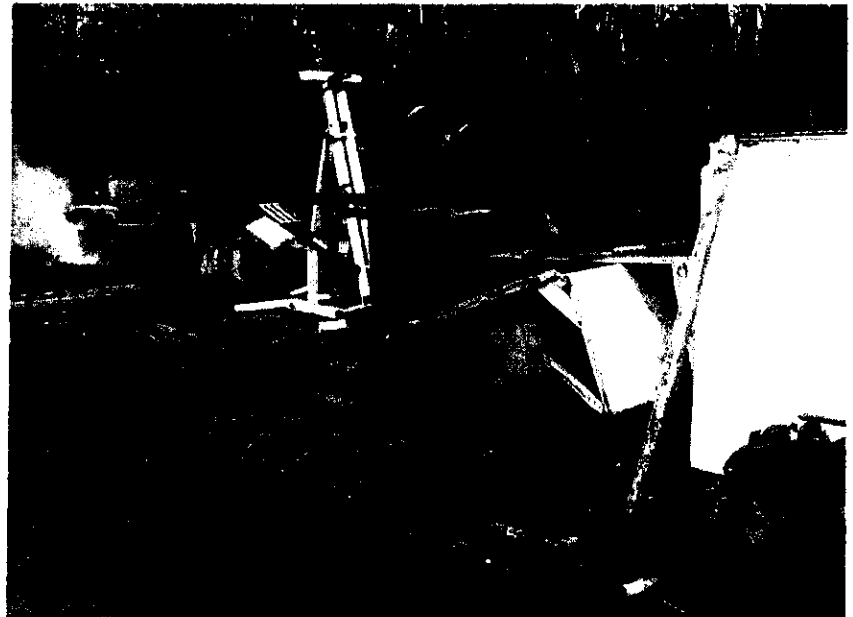

LPC #1418205009 – Ogle County
Site Name: Case, Francis
Photos taken by: J.K. Bliton
FOS File

Illinois Environmental Protection Agency
DIGITAL PHOTOGRAPH PHOTOCOPIES

DATE: 05/01/06
TIME: 9:58 a.m.
DIRECTION: E
PHOTO #: 1415205009~050106~007
COMMENTS: Case'y Truck & Hauling
truck.



DATE: 05/01/06**TIME:** 10:06 a.m.
DIRECTION: E
PHOTO #: 1415205009~050106~008
COMMENTS: Scrap metal.



LPC #1418205009 – Ogle County
Site Name: Case, Francis
Photos taken by: J.K. Bliton
FOS File

Illinois Environmental Protection Agency
DIGITAL PHOTOGRAPH PHOTOCOPIES

DATE: 05/01/06
TIME: 10:07 a.m.
DIRECTION: N
PHOTO #: #1418205009~050106~009
COMMENTS: Fire containing tires,
wooden door and insulation.



DATE: 05/01/06
TIME: 10:10 a.m.
DIRECTION: Down
PHOTO #: 1415205009~050106~010
COMMENTS: Insulation

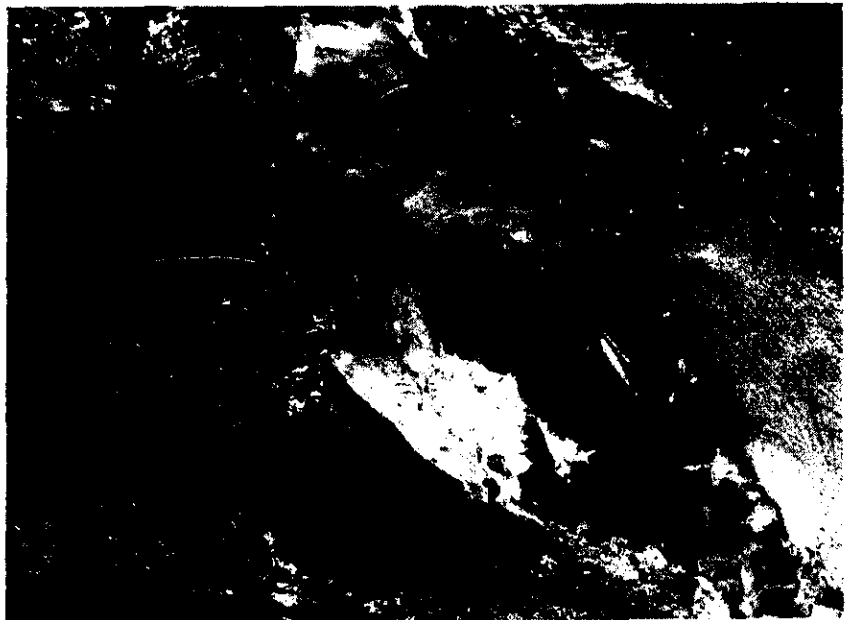

LPC #1418205009 – Ogle County
Site Name: Case, Francis
Photos taken by: J.K. Bliton
FOS File

Illinois Environmental Protection Agency
DIGITAL PHOTOGRAPH PHOTOCOPIES

DATE: 05/01/06
TIME: 10:10 a.m.
DIRECTION: Down
PHOTO #: 1418205009~050106~011
COMMENTS: Fire containing other metals.



DATE: 05/01/06
TIME: 10:11 a.m.
DIRECTION: E
PHOTO #: 1418205009~050106~012
COMMENTS: Scrap metal on trailer.





NOTICE OF CORRECTIVE ACTION REQUIRED FOR OPEN DUMPS

County of Ogle)	Facility # 1418205009 – Ogle County
)	Facility Name: Case, Francis
Complainant,)	
)	COMPLIANCE FILE
v.)	
)	
Francis Case,)	
)	
Respondent.)	

WARNING: CORRECTIVE ACTION REQUIRED

To contest the Administrative Citation you have received you must follow the instructions provided in the Administrative Citation. You may be served with additional Administrative Citations if you fail to complete the following corrective actions, and are found to be in violation of Section 21(p) of the [Illinois] Environmental Protection Act. Additional inspection(s) will be conducted to verify cleanup and compliance.

YOU MUST COMPLETE THE FOLLOWING CORRECTIVE ACTIONS:

- #1 Immediately cease all open dumping and open burning.
- #2 By July 1, 2006, remove all waste including ashes to a permitted landfill or transfer station. Scrap metal not disposed at a landfill can be taken to a scrap metal facility or recycling center.
- #3 By July 1, 2006, remove all used or waste tires to a registered tire storage or tire disposal facility. Used or waste tires cannot be taken to a landfill or transfer station for the purpose of disposal. Do not open burn any of the tires. Loads of more than 20 tires must hauled by a registered tire transporter.
- #4 By July 1, 2006, remove all white goods (i.e., large appliances) to a facility that can legitimately accept them for recycling. White goods cannot be taken to a landfill or transfer station for the purpose of disposal.

#5 By July 31, 2006 submit to the Illinois EPA copies of receipts that document the proper disposal or recycling of the wastes.

Any written response submitted in reply to the corrective action requirements of this notice must be sent to:

Ogle County Solid Waste Management Department
Joy K. Bliton, Solid Waste Specialist, Environmental Engineer
909 W. Pines Road
Oregon, IL 61061

On any correspondence you send concerning this matter, please reference the IEPA designated facility number and facility name listed on the first page of this notice.

Should you have any questions concerning this notice or need further assistance contact OCSWMD at 815-732-4020.

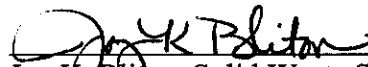

Joy K. Bliton, Solid Waste Specialist,
Environmental Engineer

Date: June 22, 2006

cc: IEPA-BOL File
IEPA-Region 1 File
Ogle County State's Attorney
OCSWMD File

BEFORE THE ILLINOIS POLLUTION CONTROL BOARD

County of Ogle)	
)	
Complainant)	
)	AC No.:
v.)	
)	
Francis Case)	
)	
Respondent)	
)	

PROOF OF SERVICE

The undersigned, under oath, that a copy of the TRANSMITTAL LETTER TO THE ILLINOIS POLLUTION CONTROL BOARD, NOTICE OF FILING, ENTRY OF APPEARANCE, ADMINISTRATIVE CITATION, INFORMATIONAL NOTICE, REMITTANCE FORM, INSPECTOR'S AFFIDAVIT, INSPECTION REPORT FORM WITH ATTACHMENTS, NOTICE OF CORRECTIVE ACTION, & PROOF OF SERVICE was mailed to the persons named above by United States Mail (Certified Mail, postage pre-paid and deposited in the United States Mail) from Oregon, Illinois on June 22, 2006.



 Michael Myzia
 Ogle County Assistant State's Attorney